

**Mandatory Disclosure**

**AICTE File No: 1-14629401**

**Date & Period of last approval: 25 June 2021**

1. **Name of the Institution:-** Punjab Institute of Management & Technology  
Village Alour, Tehsil Khanna, Dist Ludhiana  
director@pimt.info 01765-254144
2. **Name and Address of the Trust:-** Gobindgarh Educational & Social Welfare Trust  
GPS campus, Mandi Gobindgarh
3. **Name and Address of the Director:-** Dr. Manisha Gupta  
Punjab Institute of Management & Technology  
Village Alour, Tehsil Khanna, Dist Ludhiana
4. **Name of Affiliating University:-** I K Gujral Punjab Technical University  
Jalandhar Kapurthala Highway, Jalandhar

**5 Governance:-**

**a. Member of Board:-**

Sr. No.	Name	Designation	Qualification
1	Sh. Raj Goyal	President	B.Com
2	Sh. Pawan Sachdeva	Treasurer	B.A
3	Sh. Nitin Saggar	Secretary	MBA
4	Sh. Naresh Aggarwal	Member	B.Com
5	Sh. Ajay Goyal	Member	B.Com
6	Sh. Rahul Goyal	Member	B.Com
7	Sh. Vikas Garg	Member	B.Com
8	Sh. Sanjay Bhatia	Member	B.Com
9	Sh. Sanjay Sharda	Member	B .A
10	Dr. Manisha Gupta	Member	MBA, Ph.D

**b. Member of Academic Advisory Body:-**

Sr. No.	Names	Position
1	Mr. Naresh Aggarwal	Chairman PIMT
2	Dr. Manisha Gupta	Director PIMT
3	Dr. Neha Mahajan	HOD Management PIMT
4	Mr. Kuldip Singh Sekhon	HOD Computer Application PIMT
5	Dr. Sanjeev Bansal	Associate Professor IKG PTU
6	Dr. Neena Seth Pajni	Principal, Gobindgarh Public College
7	Dr. Neeru Arora	Principal, Gobindgarh Public School

c. Organization Chart:-

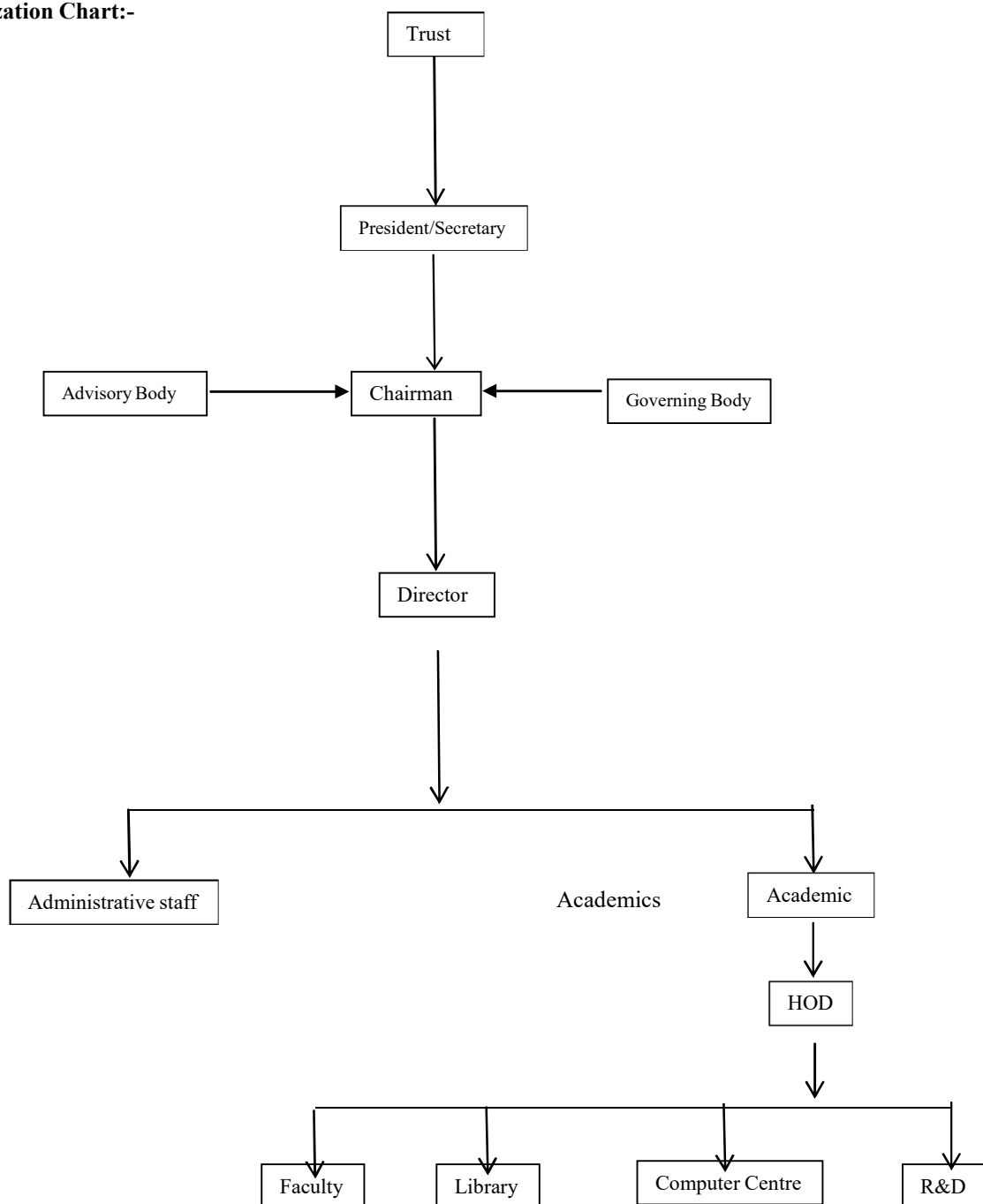

**d. Student feedback mechanism on Institutional Governance/faculty Performance**

1. A specific Performa has been designed to get the feedback from students, twice in a year after the end of every semester
2. Parents Teacher Meetings
3. Students free access to administration

**e. Grievance Redressal Mechanism**

- ✓ For Students: - Grievance Redressal Mechanism committee and Internal Complaint Committee has been established. All grievances of the students are collected and redressed by the committee.
- ✓ For Staff: - Frequent meeting of staff with Director and Management committee conducted on regular basis

**f. Establishment of anti-ragging Committee:-**

PIMT is a ragging free campus and PIMT has constructed an anti-ragging committee. The main function of the committee is that no student is involve in this offence.

**g. Establishment of Grievance Redressal committee in the institute and appointment of OMBUDSMAN by the university:-**

PIMT has constructed the Grievance Redressal committee in the institute and Dr. Sanjeev Bansal Associate Professor of the University is the OMBUDSMAN of the Institute.

**h. Establishment of Internal Complaint Committee:-**

PIMT has constructed the Internal Complaint Committee and the committee collect the grievance from students and staff and Director to resolve their grievances.

**i. Establishment of Committee for SC/ST:-**

PIMT has constructed the Committee for SC/ST category to ensure the benefits of the SC/St category. Student and staff belong the above category are the member of the committee.

**j. Internal Quality Assessment Cell:- Available.**

**6. Programs**

- a. Name of the program approval of AICTE
  - Management
  - Computer Application
- b. Status of Accreditation -

<b><u>NBA Accreditation Status</u></b>		
1	Programmes / Course Accredited	<b>Not Accredited</b>
2	Applied for accreditation	<b>Not Applied</b>
	A. Applied but visit not happened	
	B. Visit Happened but result awaited	

<b><u>NAAC Accreditation Status</u></b>		
1	Accredited	<b>Not Accredited</b>
2	Applied for accreditation	<b>Under process</b>
	A. Applied but visit not happened	
	B. Visit Happened but result awaited	

c. Total No of Courses – Two courses (MBA & MCA)

Name of the Course	MBA	MCA
No of Seats	30 Seats	30 Seats
Duration	2 Years	2 Years
Cur of Marks/Rank of admission during last three years	50 %	50%
Fee	As per Govt/university notification	As per Govt/university notification
Placement Facility	Available	Available

Campus placement in last three years with minimum salary, maximum salary and average salary

Year	2021-22		2020-21		2019-20	
Course	MBA	MCA	MBA	MCA	MBA	MCA
Maximum Salary	3.50 LPA	2.40 LPA	4.0 LPA	3.60 LPA	3.0 LPA	1.96 LPA
Average Salary	2.80 LPA	2.10 LPA	1.98 LPA	1.44 LPA	2.16 LPA	1.80 LPA
Minimum Salary	1.80 LPA	1.80 LPA	2.40 LPA	1.80 LPA	2.0 LPA	1.80 LPA

d. Collaboration with foreign University: - No

## 7. Faculty Detail

a. Course and branch wise list of faculty members

Sr no	Name	Branch	Qualifications
1	Dr. Manisha Gupta	Management	MBA Ph.d
2	Dr. Neha Mahajan	Management	MBA, Ph.d
3	Mr. Yasir Nabi Sheikh	Management	BBA, MBA
4	Mr. Gurpreet Singh	Management	BA, MBA
5	Ms. Dipanjot Kaur Dhillon	Management	B.Com, M.Com. MBA
6	Mr. Kuldeep Singh Sekhon	Computer Application	BCA, MCA
7	Mr. Manjinder Singh	Computer Application	B.Tech (CSE), M.Tech (CSE)
8	Ms. Pooja	Computer Application	BCA, MCA
9	Ms. Gagneet Kaur	Computer Application	B.Tech (CSE), M.Tech (CSE)

## 8. Profile of the Director: -

Name of Individual	Dr. Manisha Gupta			
Designation	Director			
Department.	Management			
Date of Joining the Institution	16 April 2015			
Qualifications with Class/Grade	UG	PG	Ph. D	Others
	B.Com	MBA, M.Com	Yes	UGC-NET
Ph.D Topic	Insurance Securitization in India			
Total Experience in Years	Teaching	Industry	Research	
	21 Years	02 Years	12 Years	
Papers Published in Journals	National - 31 International - 6			
Papers Presented in Conferences	National – 28 International- 11			

Ph.D Guide	Dr. S K Singla
Ph.D/ Projects Guiding/Guided	05 Guided and 02 Guiding
Books Published/IPRs/ Patents	6
Professional Memberships	Independent director on the board of Monte Carlo Ltd, Woolen and Nahar Group

9. **Fee: -**

- Detail of fee – fee structure issued by the university is followed for all courses.
- Time schedule for payment of fee – student can pay their fee in two parts annually.
- No of fee waiver granted with amount and name of student: - Nil
- no of scholarship offered by the institute: - PMS to SC and OBC, National Scholarship, Single Girl Child, Merit cum Means, etc.
- Criteria for fee waiver: - NA

10. **Admissions: -**

Department wise detail of Sanctioned Intake and actual admission last 3 Years

Master of Business Administration (MBA)	Year	Intake
	2019-20	- 30
	2020-21	- 30
	2021-22	- 30

Master of Computer Application (MCA)	Year	Intake
	2019-20	- 30
	2020-21	- 30
	2021-22	- 30

- 11 **Admission Procedure:** - University has issued the procedure for admission and the PIMT has follows the same.

**Admission Calendar:** - As per University

12. **Infrastructural information: -**

✓ Class Room/Tutorial Room Facilities	:	4 rooms (66Sq.m each) 4 Tutorial room (66Sq.m Each)
✓ Laboratory details	:	Available
✓ Computer Centre Facilities	:	Available
✓ Library Facilities	:	Available
✓ Auditorium/Seminar Halls	:	Available
✓ Cafeteria	:	Available
✓ Indoor Sports Facilities	:	Available
✓ Outdoor Sports Facilities	:	Available
✓ Gymnasium Facilities	:	Available
✓ Boys Hostel	:	Available
✓ Girls Hostel	:	Available
✓ Medical & Other Facilities at Hostel	:	Available

**13. Computing Facility: -**

✓ Internet Bandwidth	:	100 MBPS
✓		
✓ No and Configuration of System	:	30 Computers
✓ Total No of System connected with LAN	:	30 Computers
✓ Major software package available	:	Available
✓ Special purpose facility available (conduct of online meeting/Webinar/Workshop etc.)	:	Available
✓ Facilities for conduct of course/classes in online mode (Theory and Practical)	:	Available
✓ Social Media Cell	:	Available

**14. List of Facilities available: -**

✓ Students Activity Body	:	Students Council, Cultural Club Sports Club, NSS Unit.
✓ Games and Sports Facility	:	Organizing Sports Meet, Cricket Tournament at college level, Organized University Internal College Tournament like Basket Ball, Table Tennis, Chess etc.
✓ Soft Skill Development Facility	:	Available
✓ Extra-Curricular Activities	:	Organizing Quiz, Presentations, Extension Lecture etc
✓ Magazine/Newsletter	:	PIMT Journal of Research
✓ Industrial Visits/Tours	:	Organizing Industrial visits/ Tours/ Alumni Activities.

**15. Teaching Learning Process:-**

✓ Curricula and Syllabus for each Programmer as approved by the University	:	Yes
✓ Academic calendar of The University	:	Available
✓ Academic time table with the name of the faculty member handling the course	:	Maintained
✓ Teaching load of each faculty	:	Maintained
✓ Internal Continuous evaluation system in place	:	Yes
✓ Student's assessment of faculty system in place	:	Yes